

Antriksh Industrial Park

The image shows the entrance to Antriksh Industrial Park. A large, modern gate structure with a white and gold facade spans across the road. In the center, a red and white signpost reads "ANTRIKSH INDUSTRIAL PARK". The road is paved and has a black and white striped curb. The background shows a clear blue sky and some greenery.

30 METER DP ROAD, NEAR NAND VIDYA NIKETAN SCHOOL, DHICHDA ROAD, JAMNAGAR

NEAREST

- Digjam Circle : 3 Km.
Digjam Mill : 1.5 Km
Bedi Port : 1.5 Km.
DKV Circle : 6 Km.
Oswal Colony : 6.5 Km.

AMENITIES

- Attractive Main Gate
- Security Cabin
- Compound Wall
- 12 Meter Wide C.C. Road
- C.C. TV Camera
- Underground Drainage
- Street Light
- Water Pipelines.
- Garden in Common Plot
- Society Office

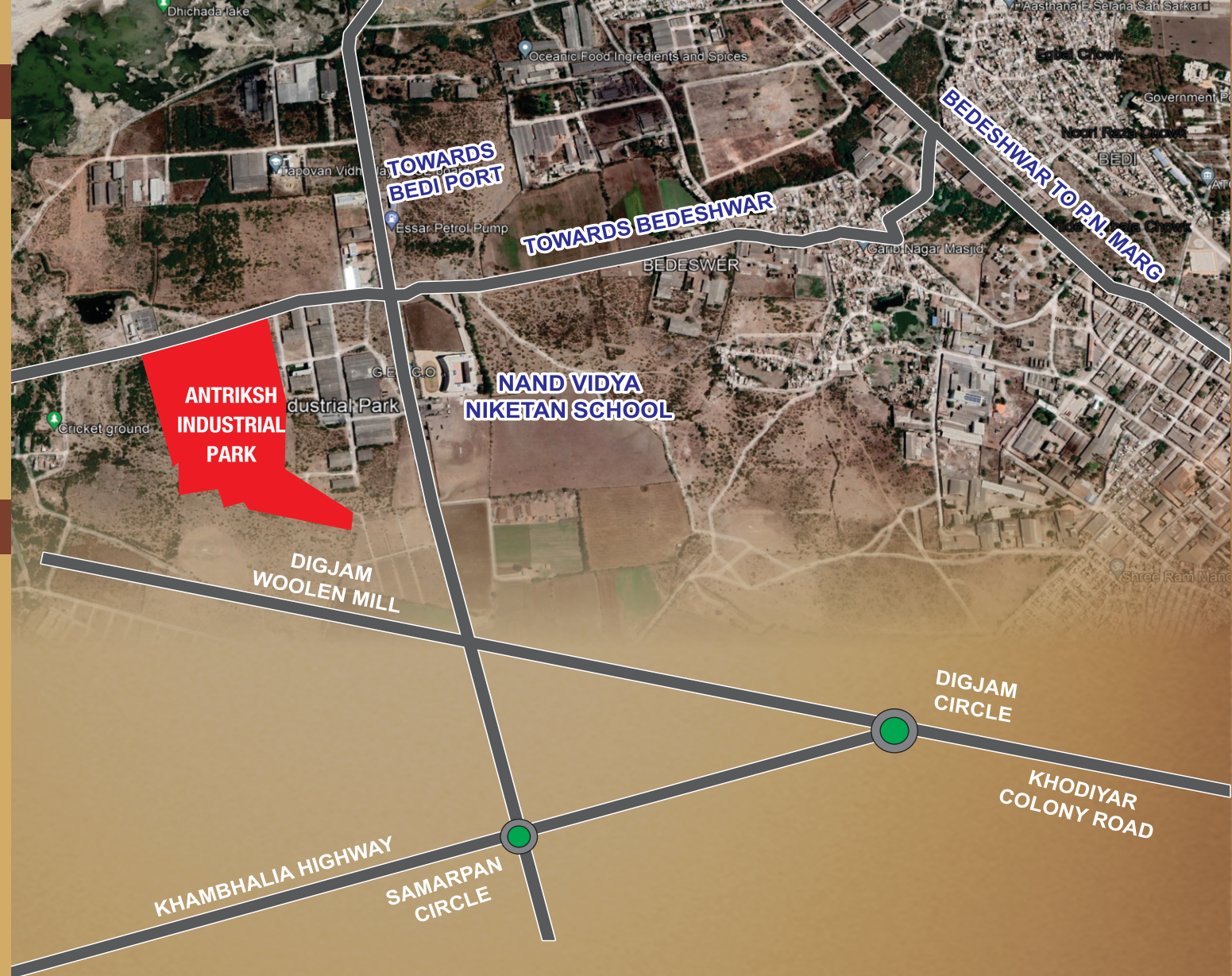

A Project By:



Contact :- NISHITH SHAH : M. 97148 15158 - 81609 13335

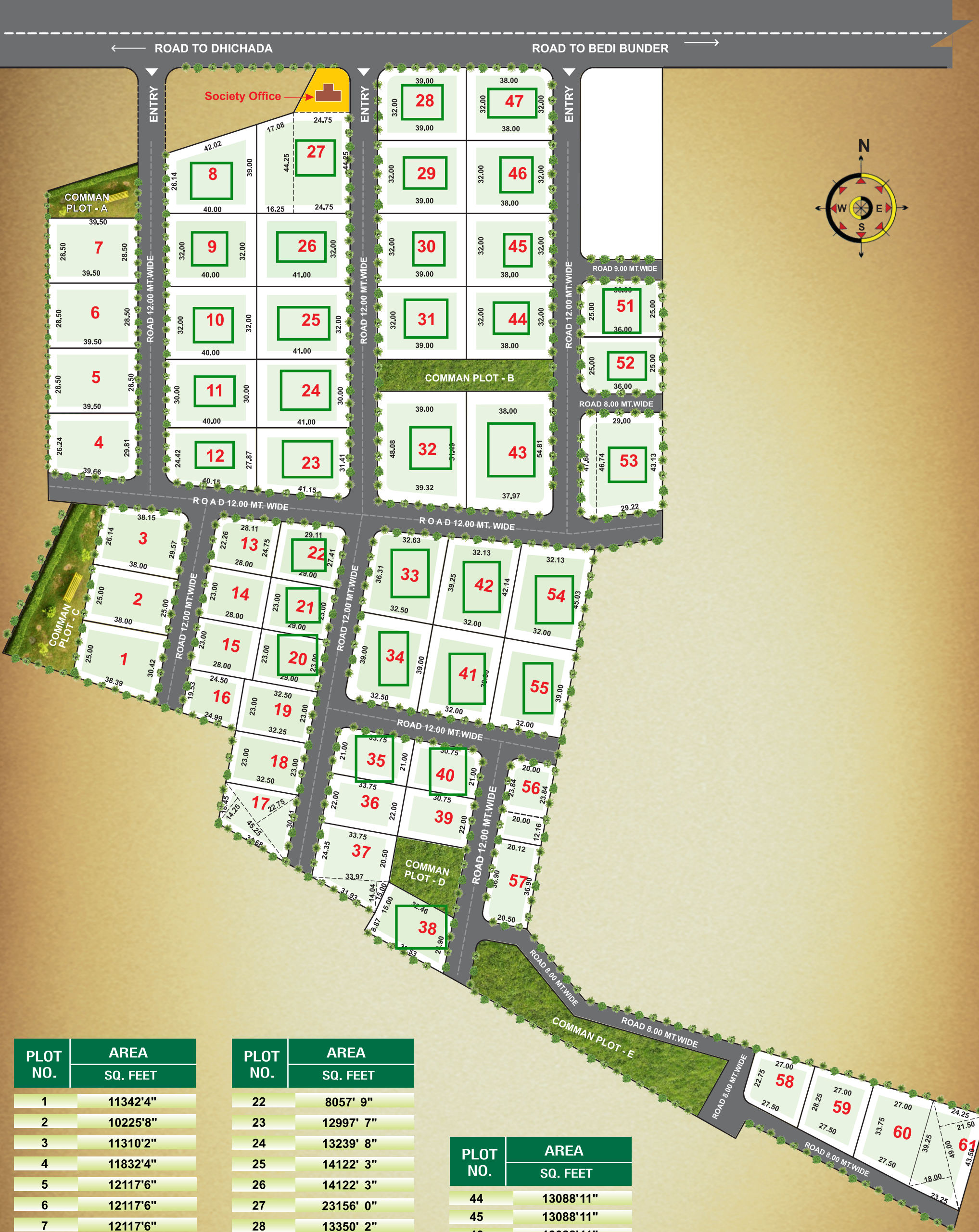

PLOT NO.	AREA SQ. FEET
1	11342'4"
2	10225'8"
3	11310'2"
4	11832'4"
5	12117'6"
6	12117'6"
7	12117'6"
8	14023' 3"
9	13777' 10 "
10	13777' 10 "
11	12916' 8"
12	11173'8"
13	7007' 4"
14	6932'0"
15	6932' 0"
16	5634' 3"
17	8524' 11"
18	8015' 1"
19	8015' 1"
20	7179' 7"
21	7179' 7"

PLOT NO.	AREA SQ. FEET
22	8057' 9"
23	12997' 7"
24	13239' 8"
25	14122' 3"
26	14122' 3"
27	23156' 0"
28	13350' 2"
29	13433' 4"
30	13433' 4"
31	13433' 4"
32	20816'1"
33	13134'1"
34	13560'0"
35	7545'9"
36	7992'3"
37	10714'3"
38	9109'8"
39	7281'10"
40	6867'7"
41	13433'3"
42	14017'2"
43	21658'8"

PLOT NO.	AREA SQ. FEET
44	13088'11"
45	13088'11"
46	13088'11"
47	13005'8"
51	9650'6"
52	9650'6"
53	17462'1"
54	15012'8"
55	13433'4"
56	7666'10"
57	7954'5"
58	7373'10"
59	9009'5"
60	10607'10"
61	10416'10"